

REVISED TO SHOW CONDITIONS
 AS OF 11/2005 BY BIRDALL ENGINEERING INC WILLIAM SCHINDLER, R.0327188

ADJOINS SHEET NO. 46

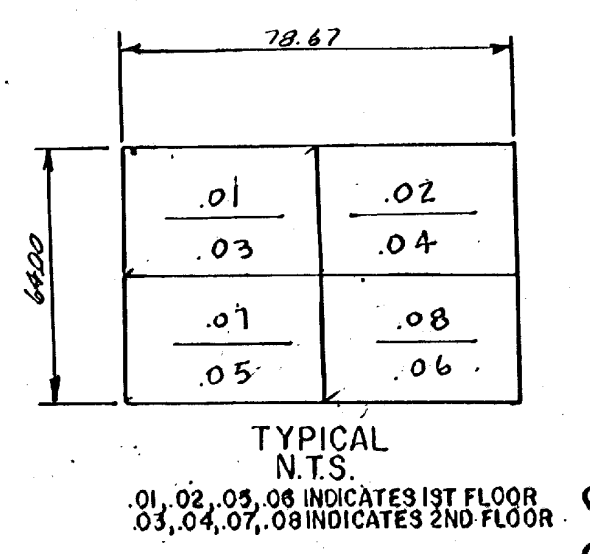

01, 02, 05, 06, 07, 08 INDICATES 1ST FLOOR
 03, 04, 09, 10 INDICATES 2ND FLOOR

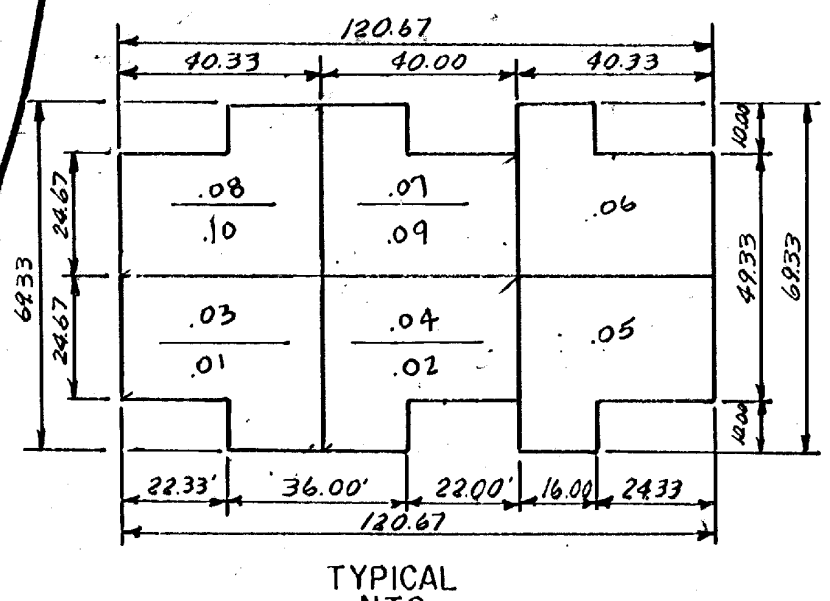
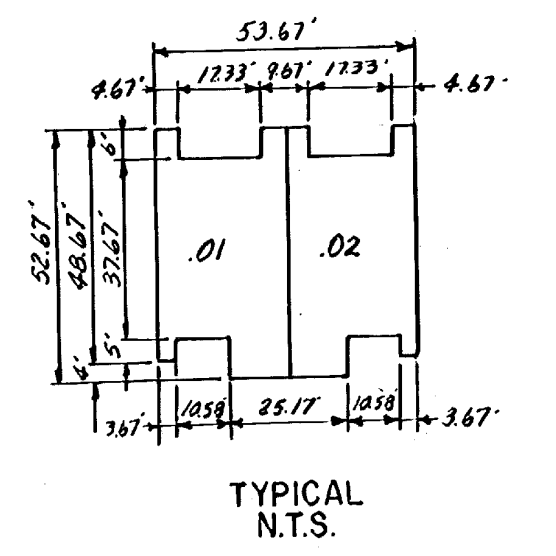
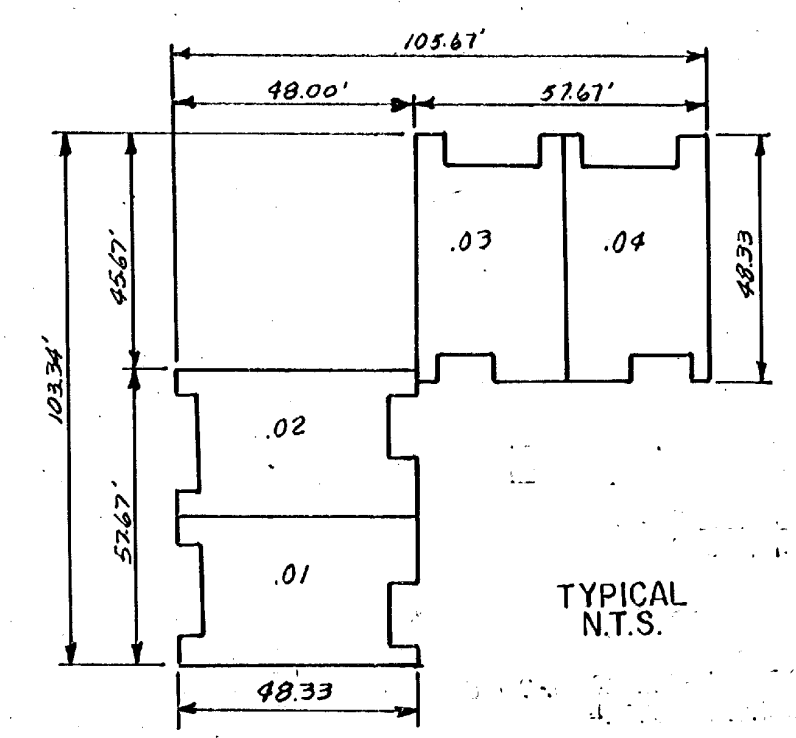
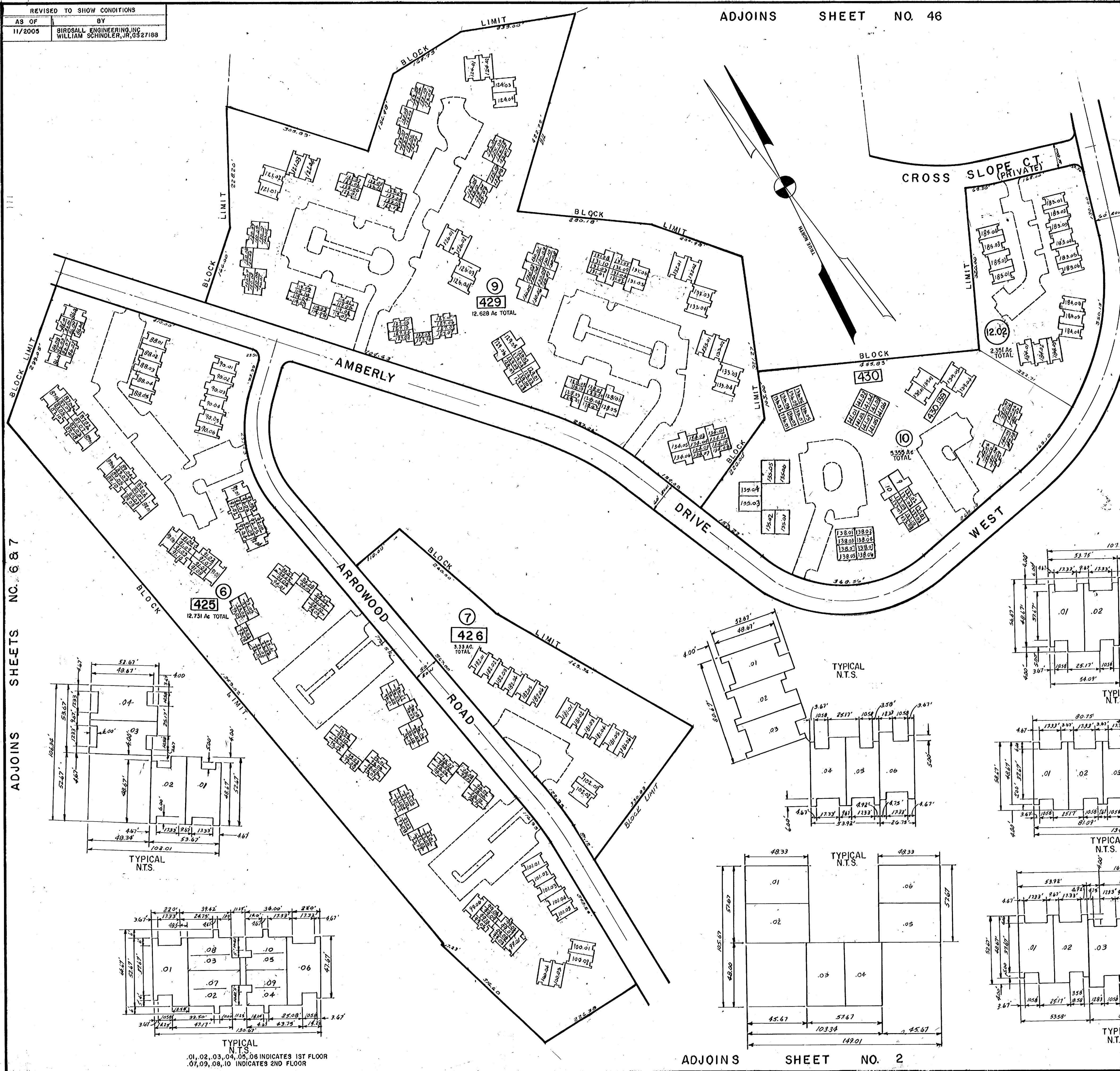
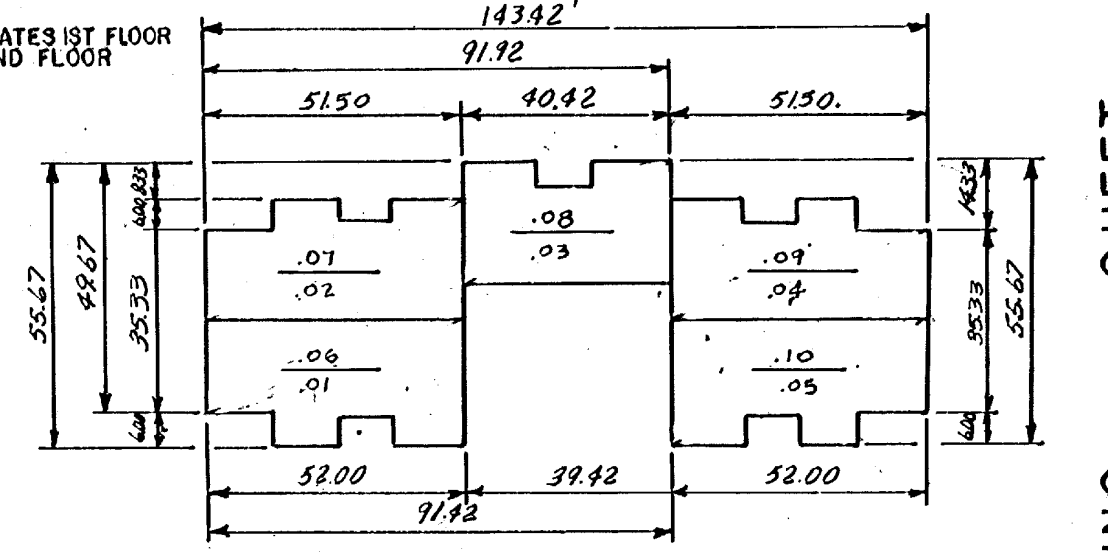

01, 02, 03, 04, 05 INDICATES 1ST FLOOR
 06, 07, 08, 09, 10 INDICATES 2ND FLOOR

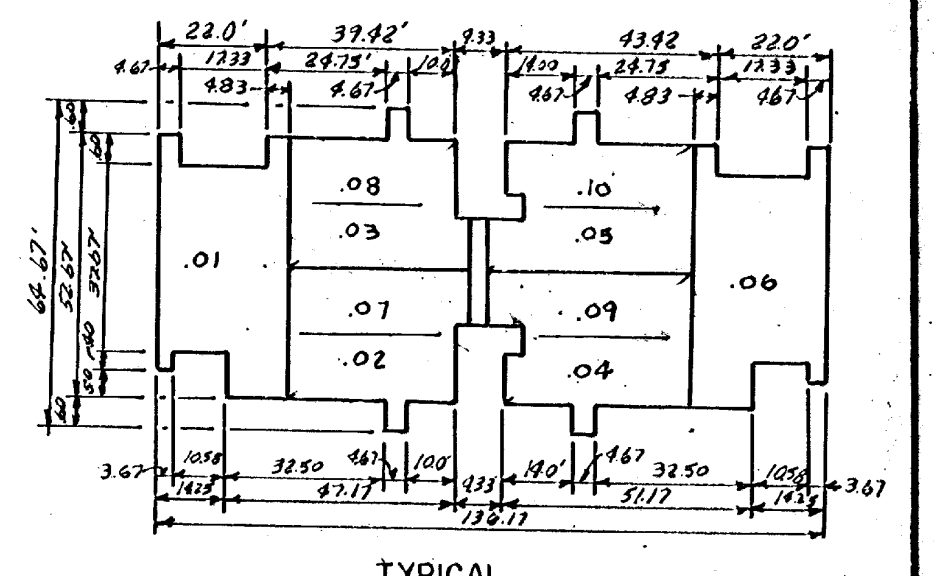
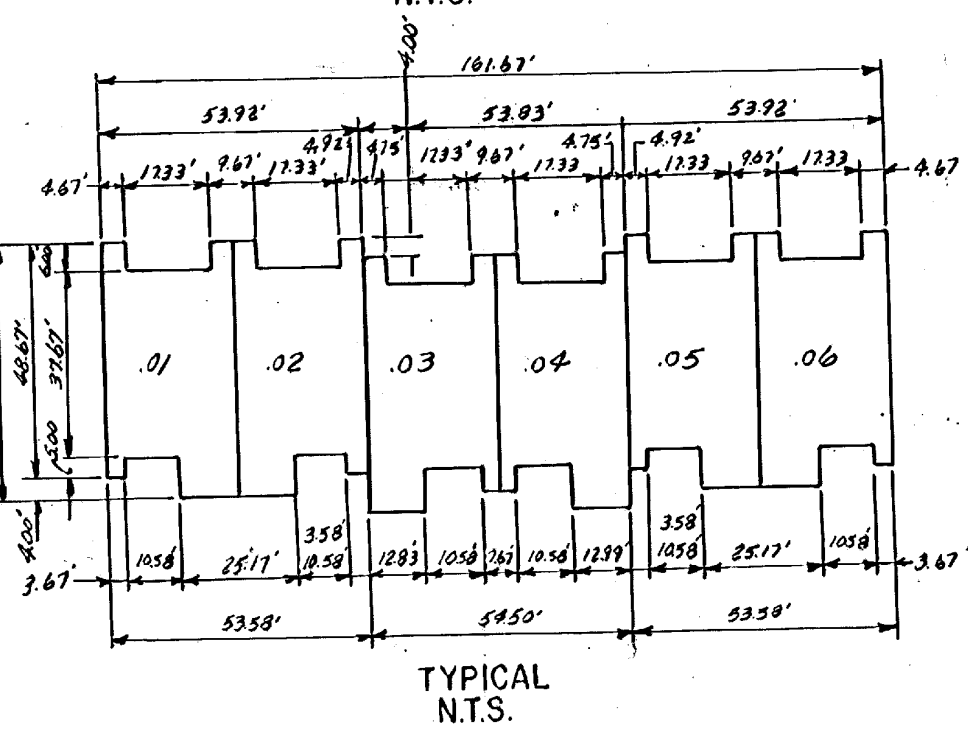
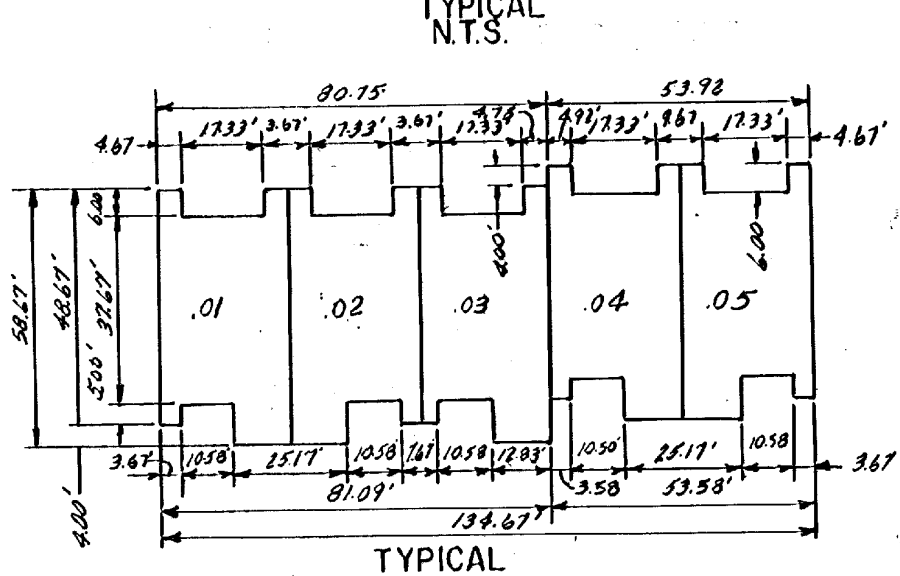
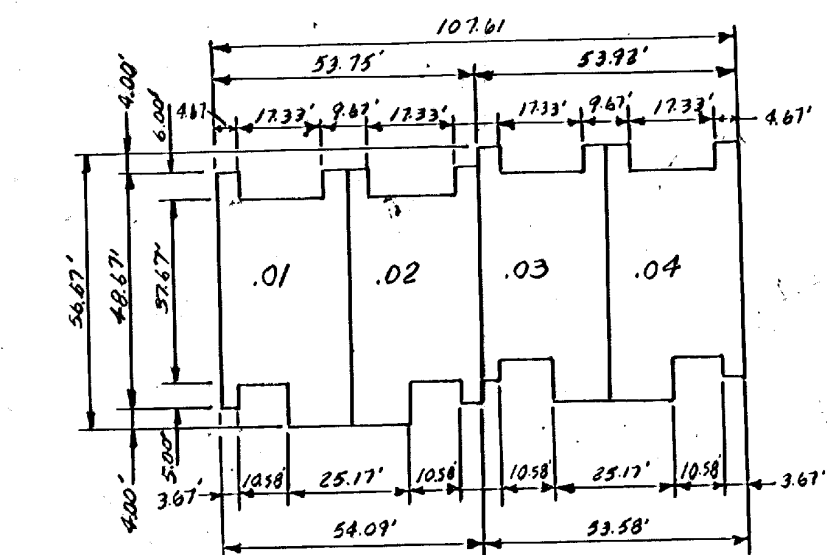

01, 02, 03, 04, 05, 06 INDICATES 1ST FLOOR
 07, 08, 09, 10 INDICATES 2ND FLOOR

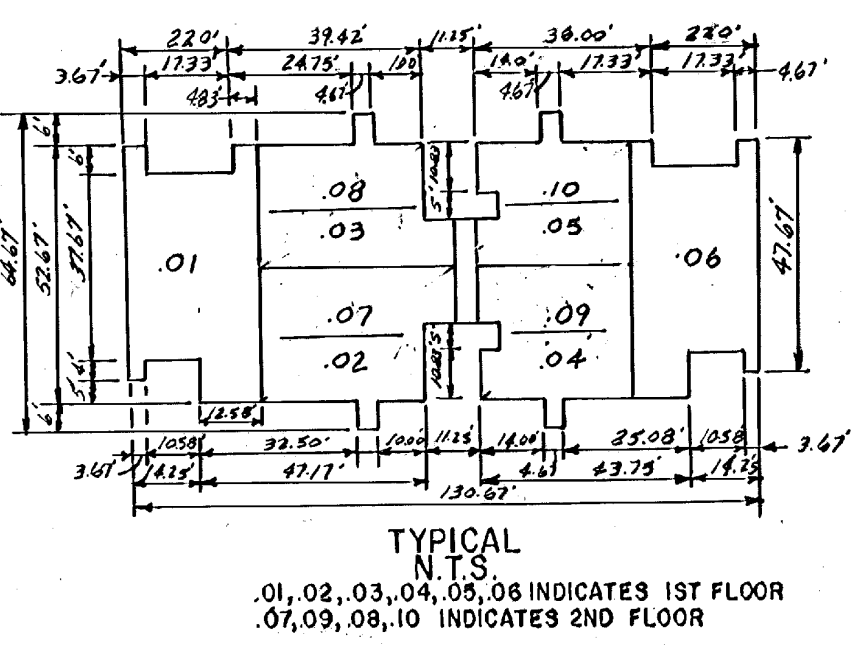
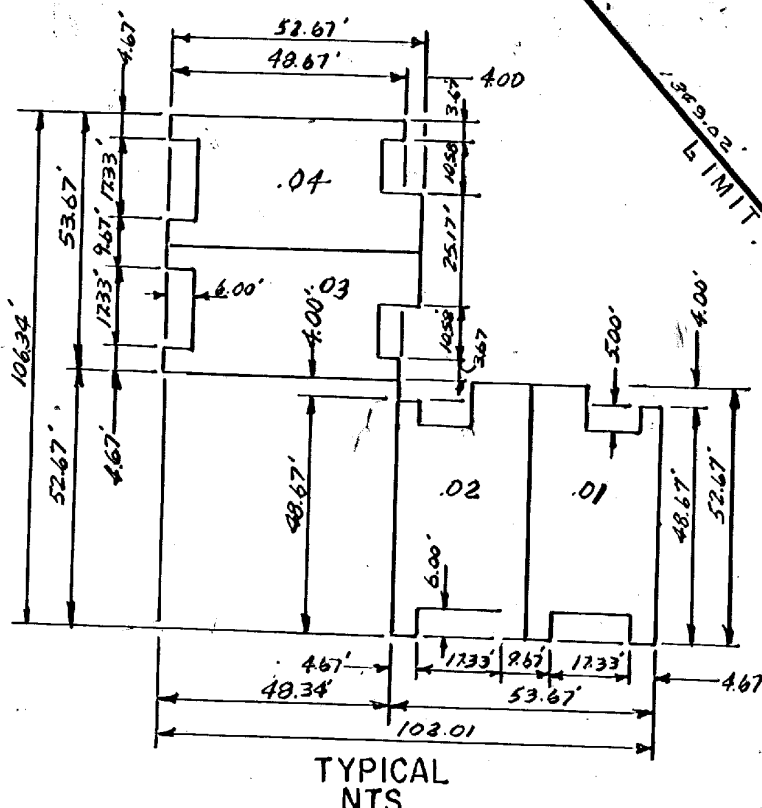

01, 02, 03, 04, 05, 06 INDICATES 1ST FLOOR
 07, 08, 09, 10 INDICATES 2ND FLOOR

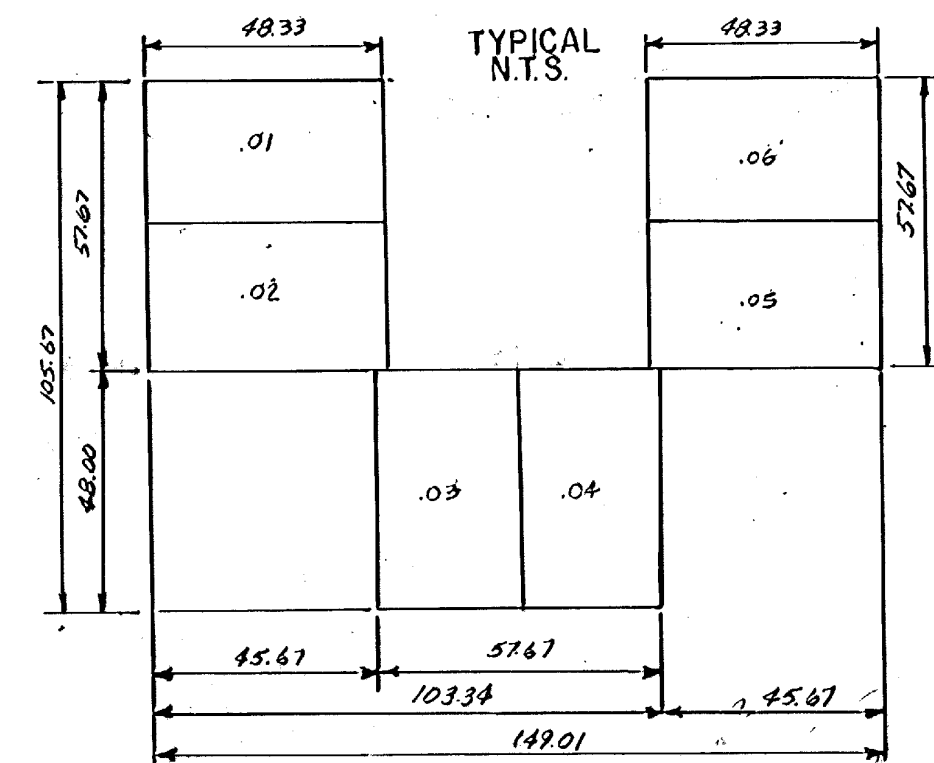
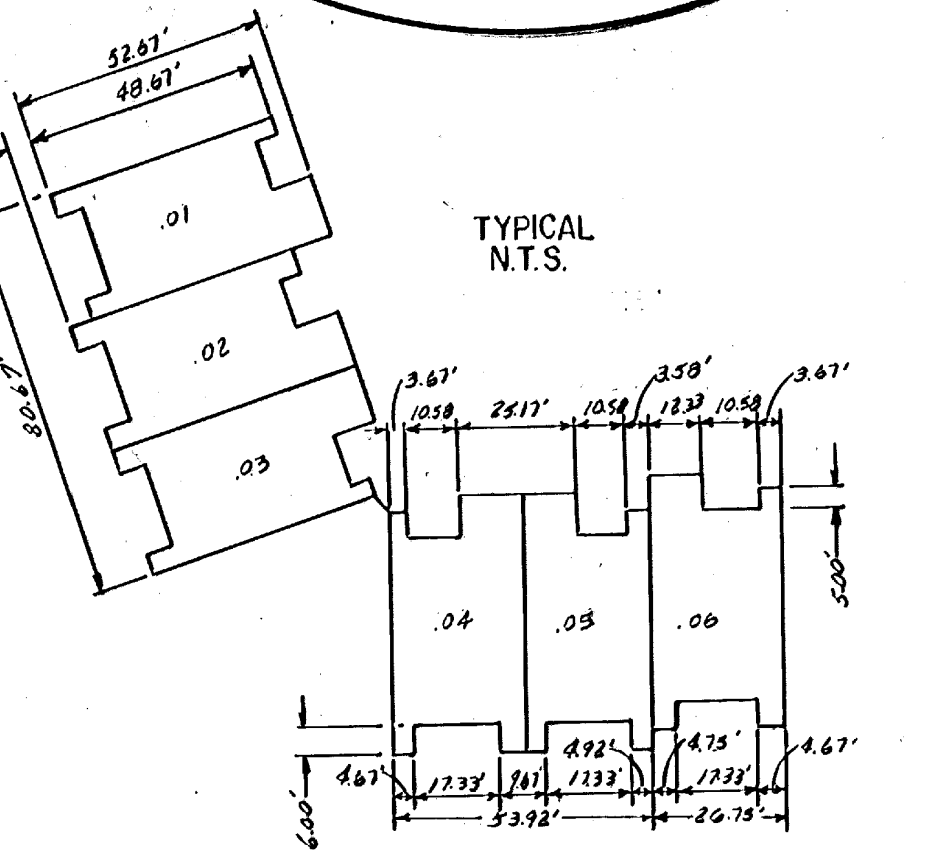

ADJOINS SHEET NO. 2

ADJOINS SHEETS NO. 6 & 7

ADJOINS SHEET NO. 2

TAX MAP
 TOWNSHIP OF MANALAPAN
 MONMOUTH COUNTY, NEW JERSEY
 SCALE 1"=100' JANUARY 1975

ORIGINAL BY JOHN ALLGAIR P.E. & L.S. NJ LIC. NO. 12012
 REVISED BY JOHN ALLGAIR - TOWNSHIP ENGINEER
 G.M.E. ASSOCIATES
 P.E. & L.S., N.J. LIC. NO. 12012